

# Configuring your Cable Modem with Windows XP

1. Click **Start**, point to **Programs**, **Accessories**, **Communications**, and **New Connection Wizard**

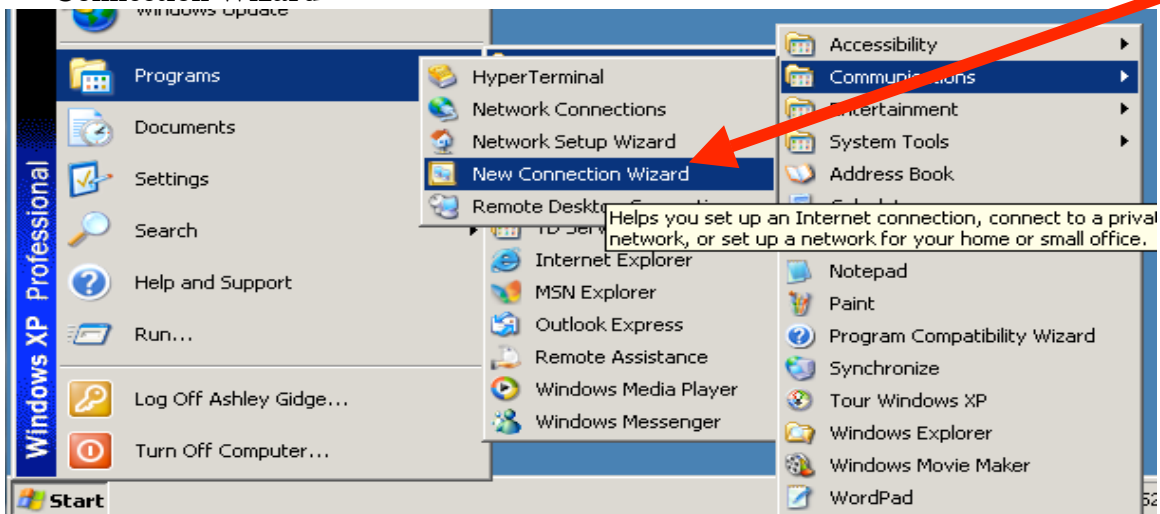

2. The first window introduces you to the New Connection Wizard. Click the **Next** button

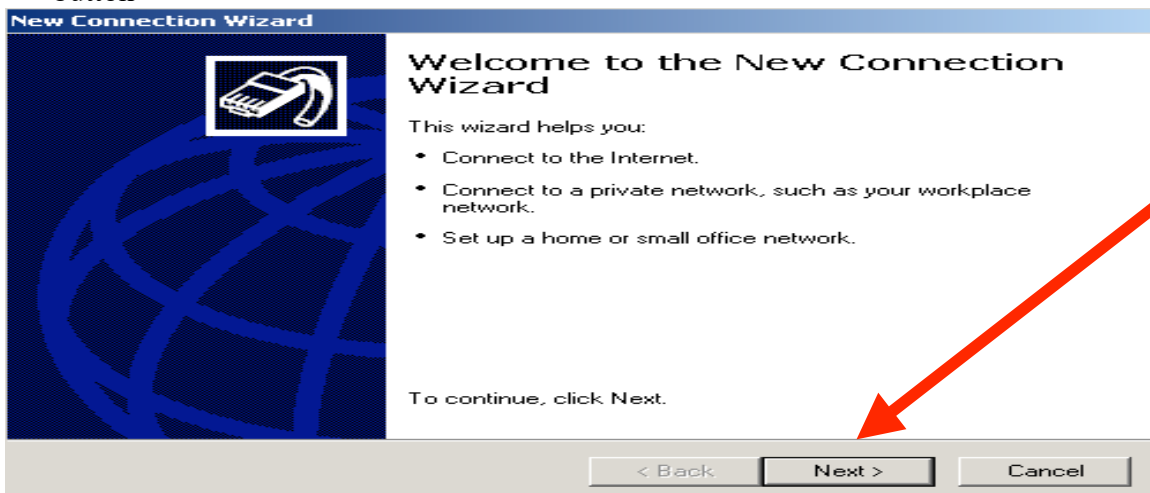

3. Click the button next to **Connect to the Internet**. Click the **Next** button

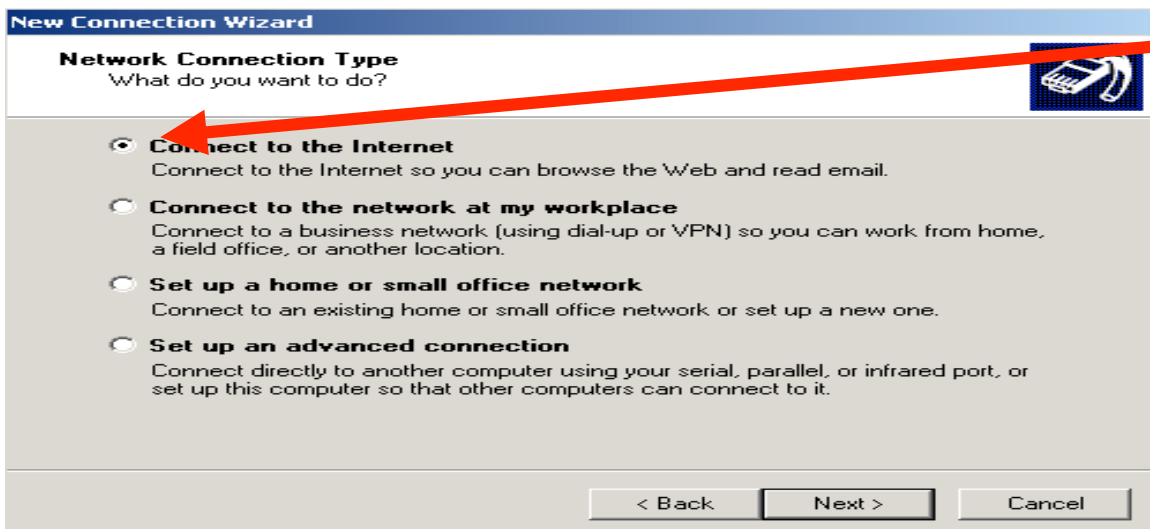

4. Select **Set up my connection manually**. Click the **Next** button

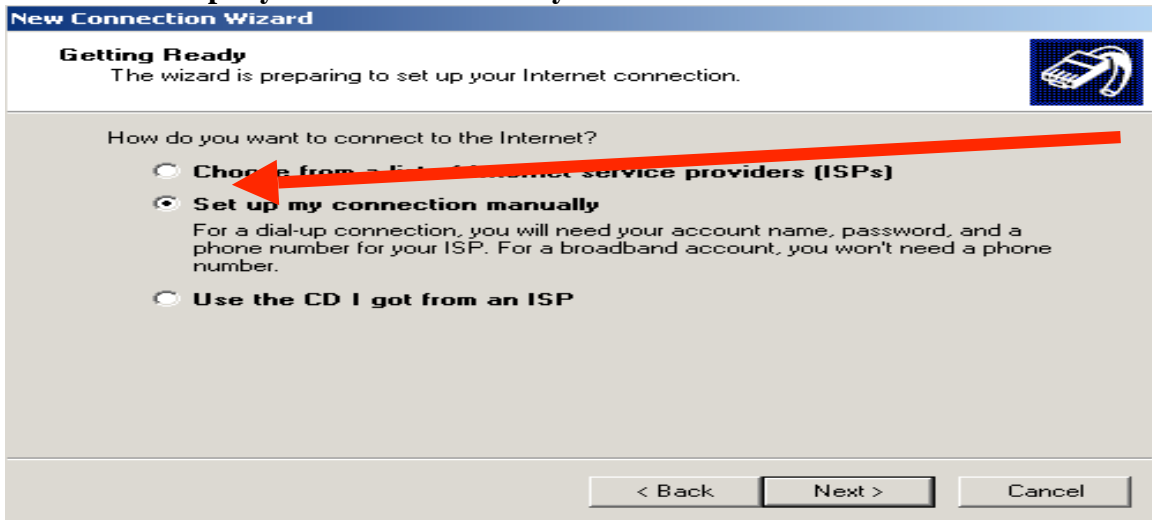

5. Select **Connect using a broadband connection that is always on**. Click the **Next** button

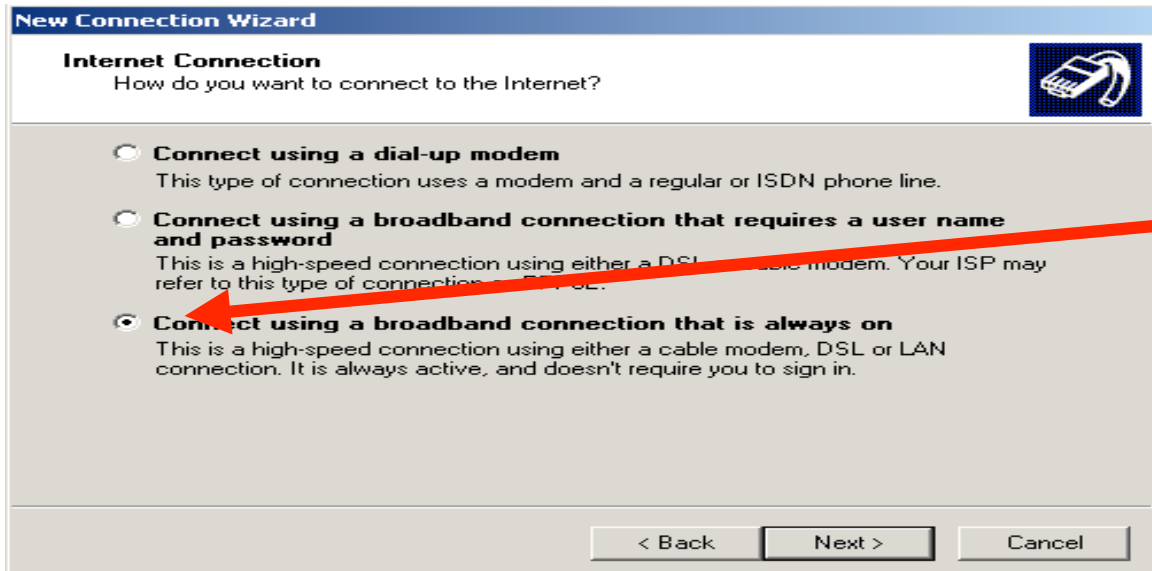

6. Click the **Finish** button to complete the New Connection Wizard

# Configuring your Internet Mail account

1. Open Outlook Express and click the Tools Menu and choose Accounts.

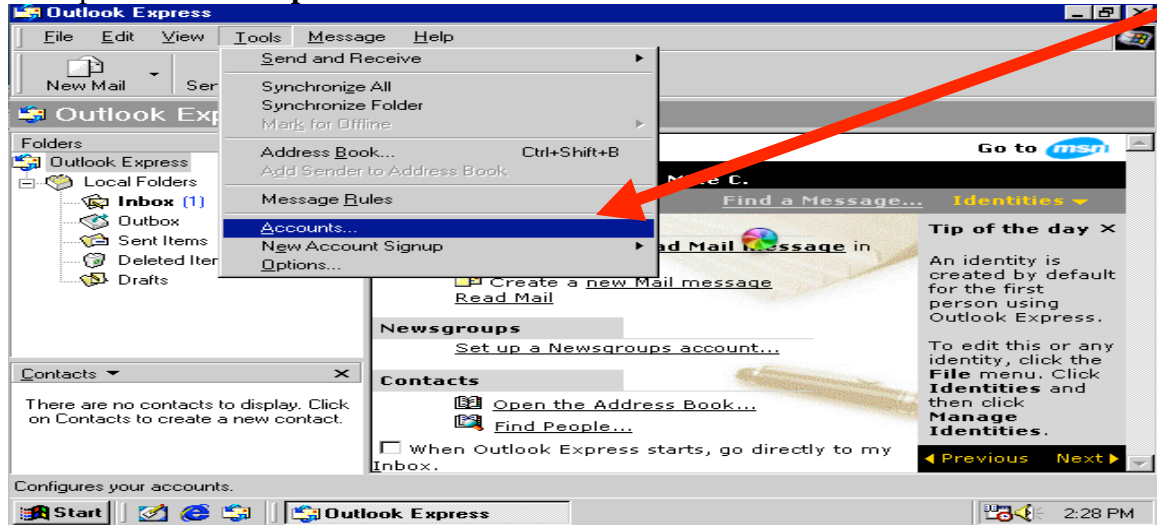

2. When the Internet Accounts window appears, select the Mail tab towards the top.
3. Click on the Add button and choose Mail from the submenu that appears.

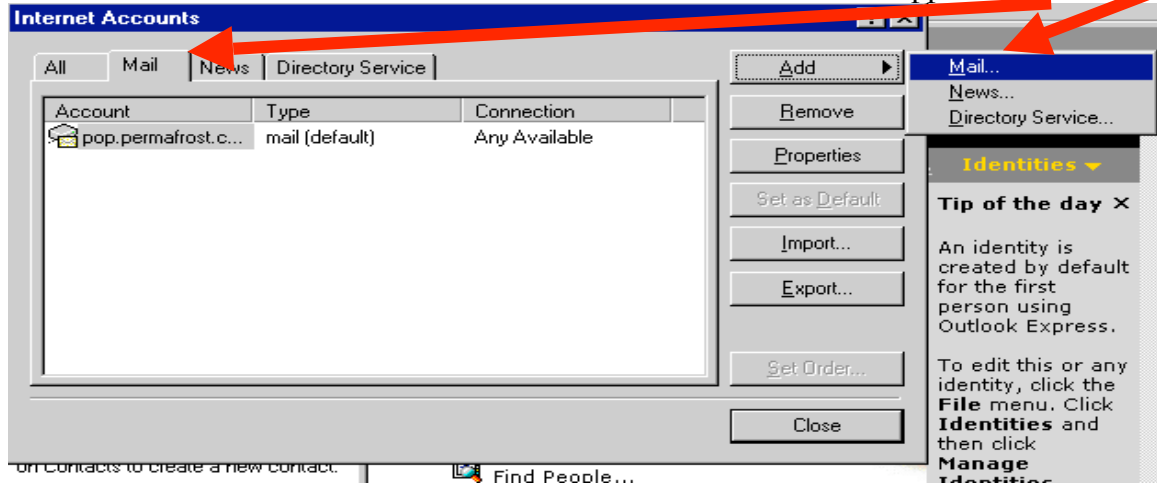

4. The first step is to type your Display Name. A display name can be your name or the name of your Internet Service Provider (Permafrost). Click the Next button.

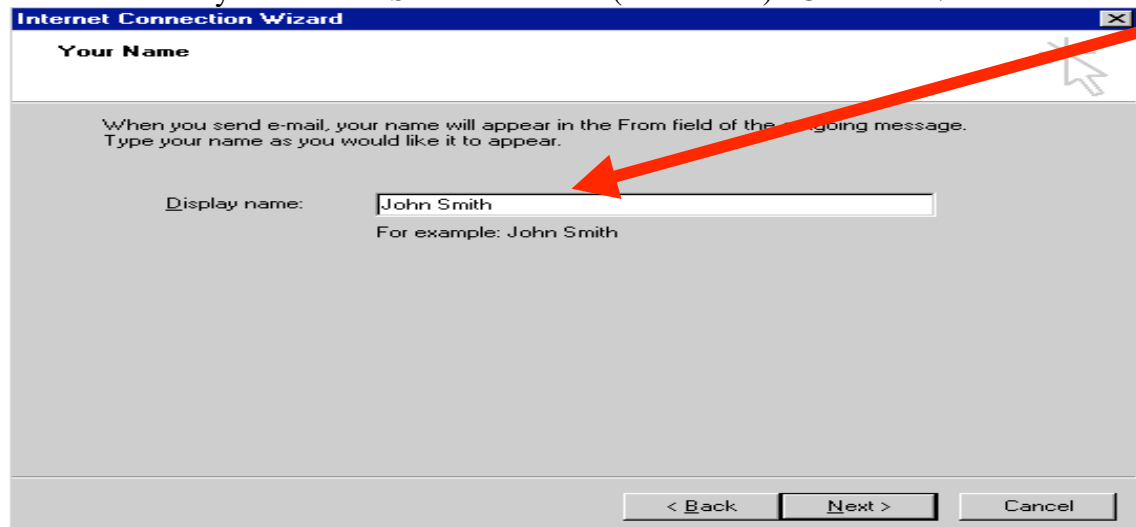

5. The next step is to enter your **Email Address**. New North Networks will provide this to you. Type in your email address.

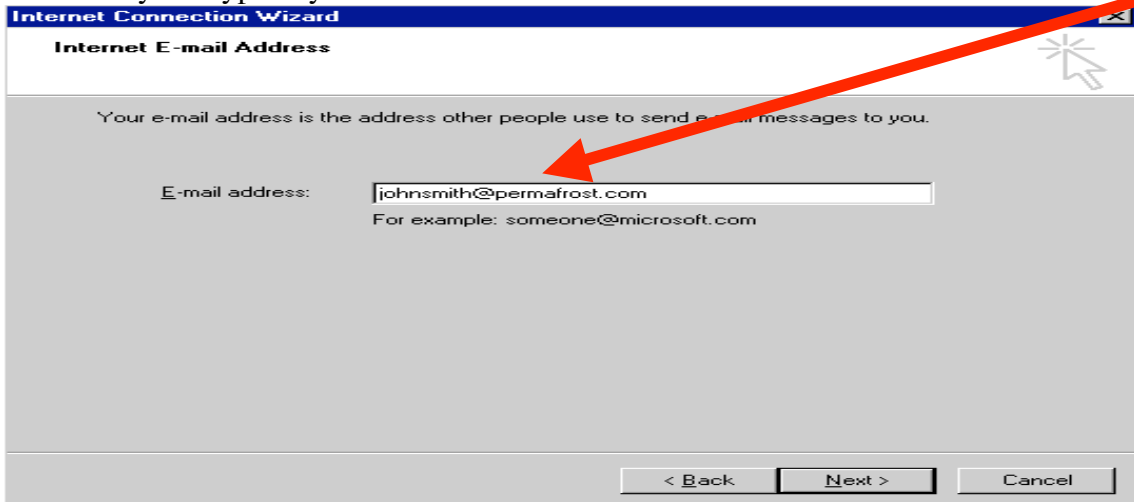

6. In the next window, make sure that **POP3** is selected in the drop down list of Incoming mail servers, and type in the name of your **Incoming** and **Outgoing** mail servers in the appropriate area of the window. Click the **Next** button.

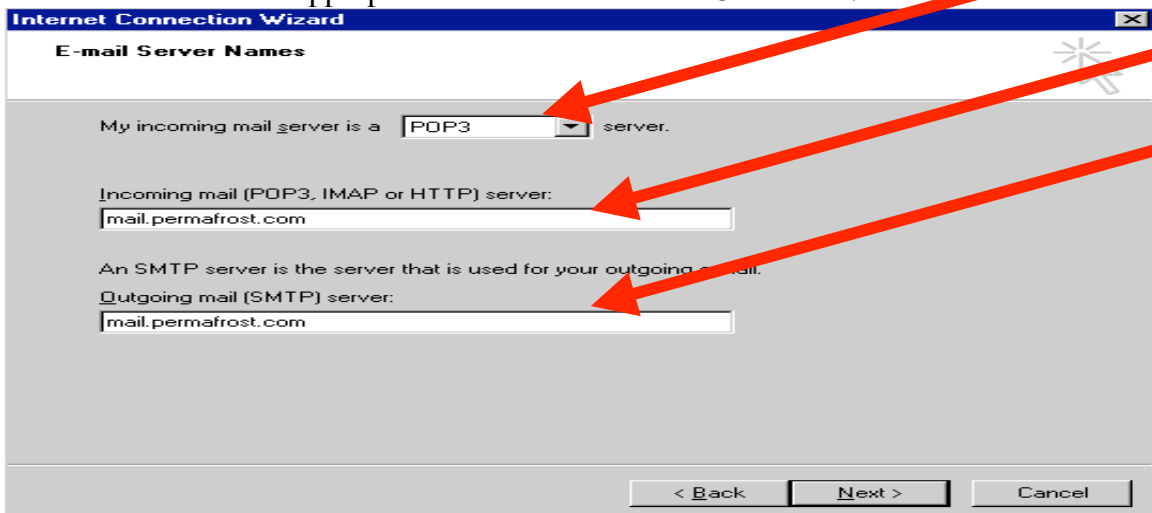

7. For the last step, you will be asked to enter the **Username** and **Password** for your email account. Username will be the name of your email address (before @permafrost.com) and whatever password you chose for your account. Click the **Next** button.

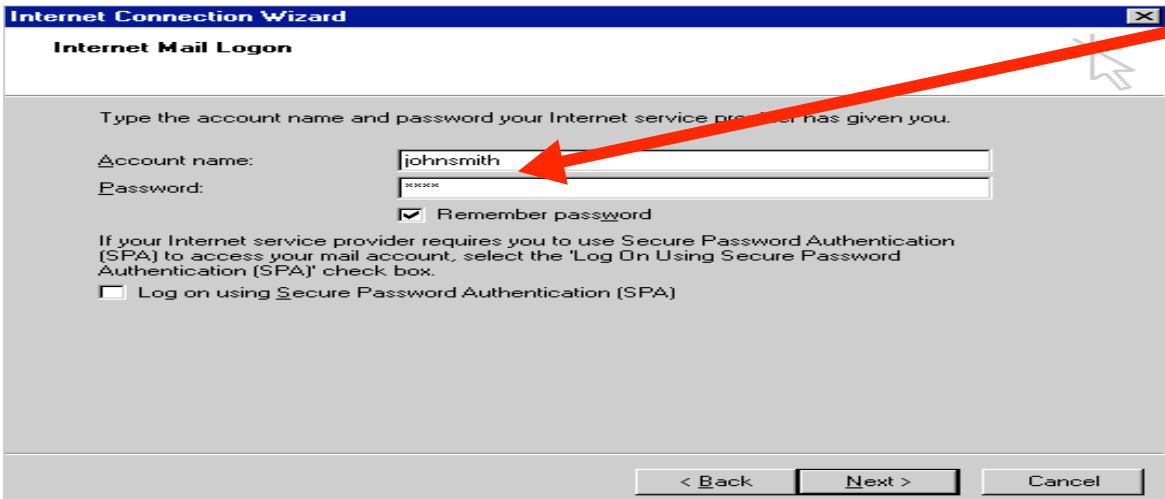

8. Congratulations, your email is now configured. Click the **Finish** button to exit the wizard

