

Configure Dial Up Networking for Windows XP

1. Click **Start, Programs, Accessories, Communications, and New Connection Wizard**

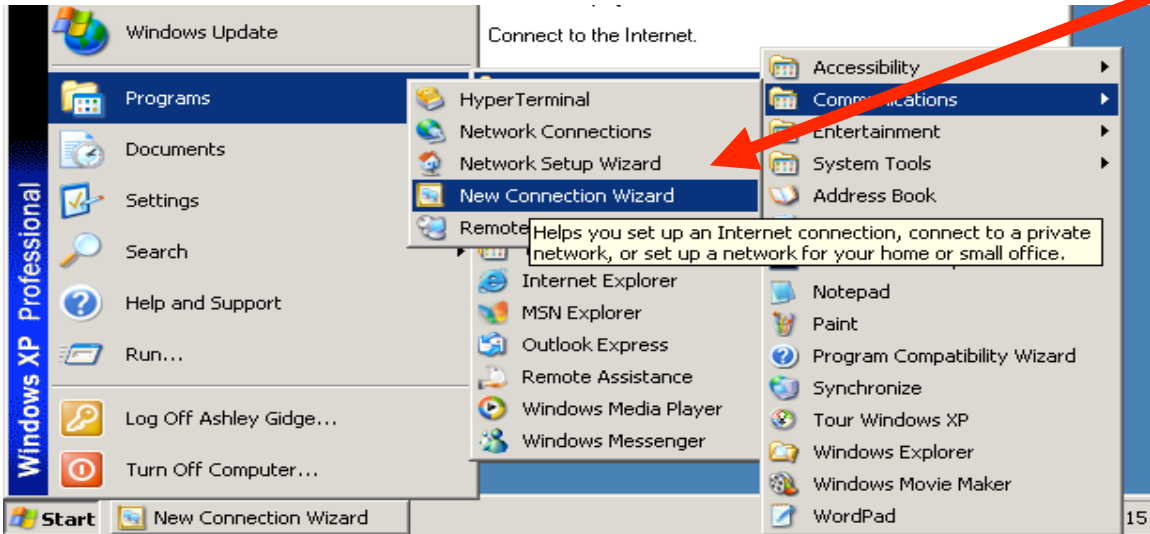

2. The first window explains what the wizard will help you configure. Click the **Next** button

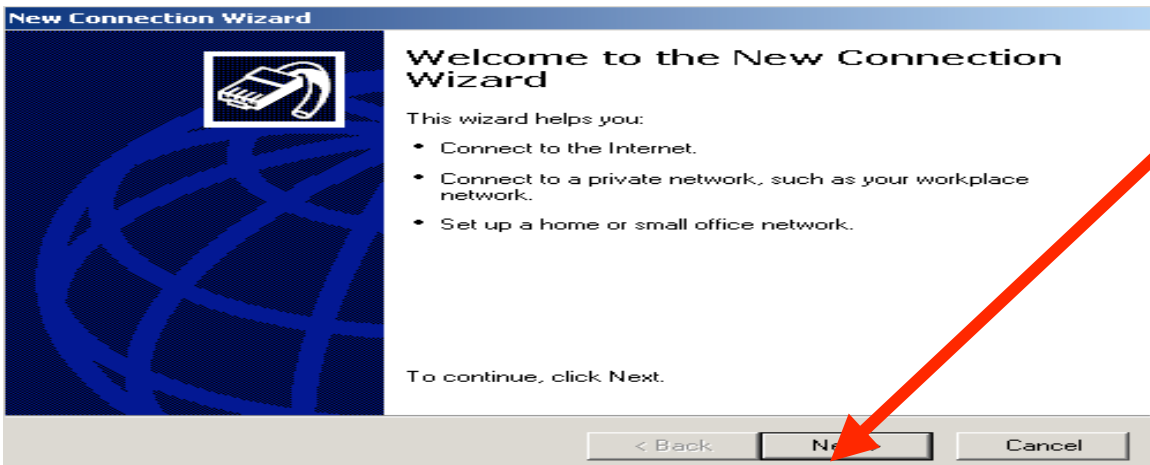

3. Click the button next to **Connect to the Internet**. Click the **Next** button

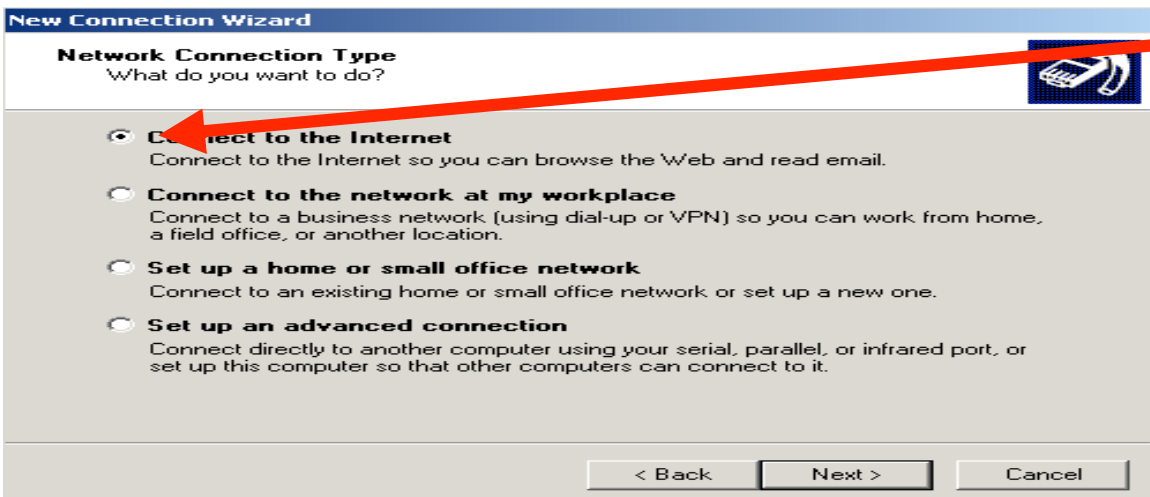

4. Select Set up my connection manually. Click the Next button

New Connection Wizard

Getting Ready
The wizard is preparing to set up your Internet connection.

How do you want to connect to the Internet?

- Choose from a list of Internet Service Providers (ISPs)
- Set up my connection manually**
For a dial-up connection, you will need your account name, password, and a phone number for your ISP. For a broadband account, you won't need a phone number.
- Use the CD I got from an ISP

< Back Next > Cancel

5. Select Connect using a dial-up modem. Click the Next button

New Connection Wizard

Internet Connection
How do you want to connect to the Internet?

- Connect using a dial-up modem**
This type of connection uses a modem and a regular or ISDN phone line.
- Connect using a broadband connection that requires a user name and password
This is a high-speed connection using either a DSL or cable modem. Your ISP may refer to this type of connection as PPPoE.
- Connect using a broadband connection that is always on
This is a high-speed connection using either a cable modem, DSL or LAN connection. It is always active, and doesn't require you to sign in.

< Back Next > Cancel

6. Type the name of your Internet Service Provider. Click the Next button

New Connection Wizard

Connection Name
What is the name of the service that provides your Internet connection?

Type the name of your ISP in the following box.

ISP Name

Permafrost

The name you type here will be the name of the connection you are creating.

< Back Next > Cancel

7. Type the Phone Number you use to connect. Click the Next button

8. Type your Username, Password, and enter your Password again for confirmation. Uncheck the box next to Turn on Internet Connection Firewall for this connection. Click the Next button

9. Check the box next to Add a shortcut to this connection to my desktop and click the Finish button

Configuring your Internet Mail account

1. Open Outlook Express and click the Tools Menu and choose Accounts.

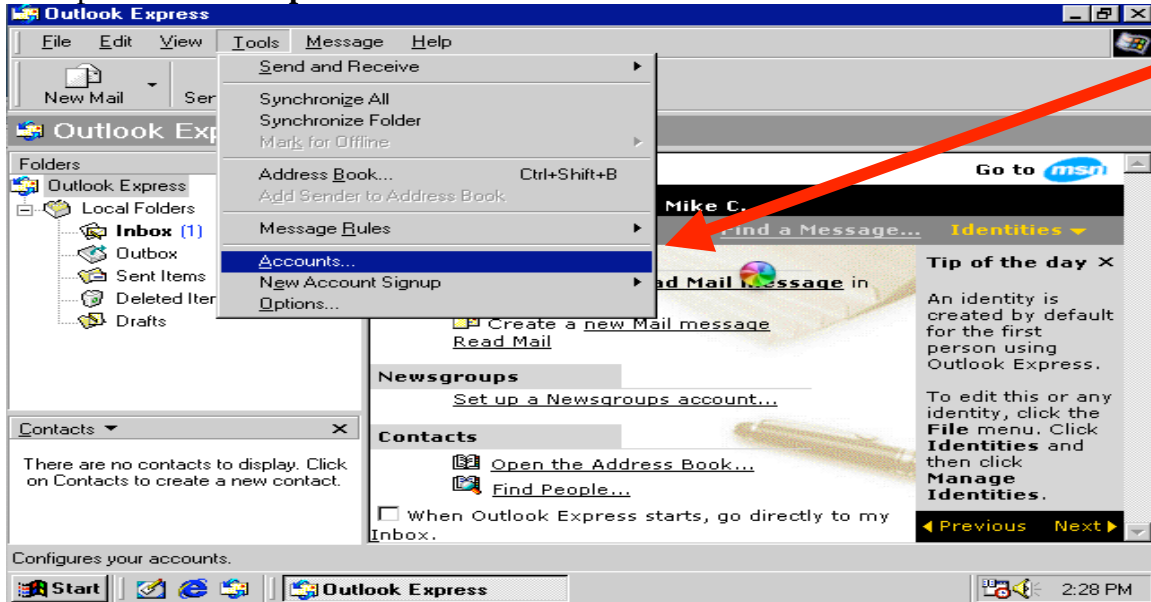

2. When the Internet Accounts window appears, select the Mail tab towards the top.
3. Click on the Add button and choose Mail from the submenu that appears.

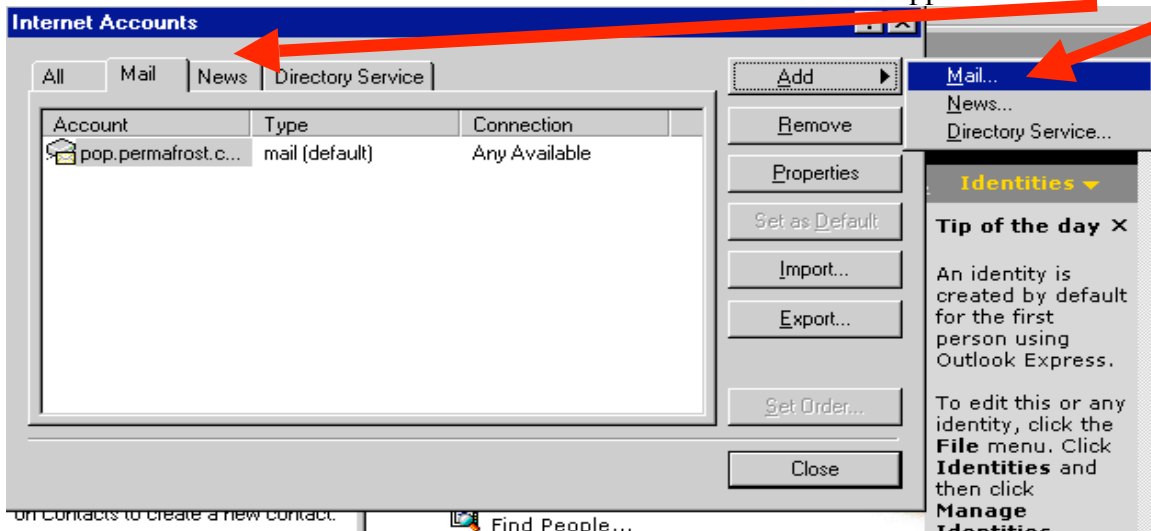

4. The first step is to type your Display Name. A display name can be your name or the name of your Internet Service Provider (Permafrost). Click the Next button.

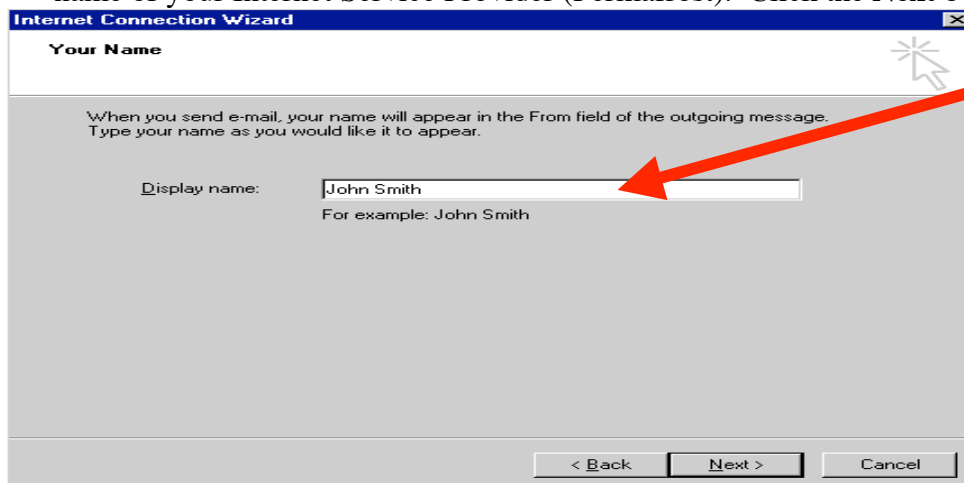

5. The next step is to enter your **Email Address**. New North Networks will provide this to you. Type in your email address.

Internet Connection Wizard

Internet E-mail Address

Your e-mail address is the address other people use to send e-mail messages to you.

E-mail address: johnsmith@permafrost.com
For example: someone@microsoft.com

< Back Next > Cancel

6. In the next window, make sure that **POP3** is selected in the drop down list of Incoming mail servers, and type in the name of your **Incoming** and **Outgoing** mail servers in the appropriate area of the window. Click the **Next** button

Internet Connection Wizard

E-mail Server Names

My incoming mail server is a POP3 server.

Incoming mail (POP3, IMAP or HTTP) server:
mail.permafrost.com

An SMTP server is the server that is used for your outgoing e-mail.

Outgoing mail (SMTP) server:
mail.permafrost.com

< Back Next > Cancel

7. For the last step, you will be asked to enter the **Username** and **Password** for your email account. Username will be the name of your email address (before @permafrost.com) and whatever password you chose for your account. Click the **Next** button

Internet Connection Wizard

Internet Mail Logon

Type the account name and password your Internet service provider has given you.

Account name: johnsmith
Password: *****
 Remember password

If your Internet service provider requires you to use Secure Password Authentication (SPA) to access your mail account, select the 'Log On Using Secure Password Authentication (SPA)' check box.
 Log on using Secure Password Authentication (SPA)

< Back Next > Cancel

8. Congratulations, your email is now configured. Click the **Finish** button to exit the wizard

